Cedar Falls Public Library

Great Libraries Deserve Great Community Support

Book Nook
A gently used bookstore
319-273-8667
Monday 10:00 am-7:00 pm
Wednesday 10:00 am-4:00 pm
Saturday 10:00 am-4:00 pm

May 2013

Library Fall/Winter Hours

Monday-Thursday 9:00 am-9:00 pm
Friday 9:00 am-6:00 pm
Saturday 9:00 am-5:00 pm
Sunday 1:00 pm-5:00 pm through May 19
We will be closed May 26 and 27 for Memorial Day

Cinco de Mayo
May 5 5pm-8pm
Seerley Park

Join the Cedar Falls Public Library, the Hearst Center for the Arts, and College Hill Partnership in celebrating Cinco de Mayo! There is something for the whole family, including crafts, food, music, and storytimes.

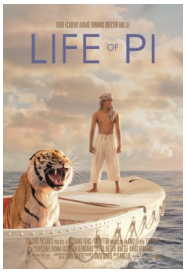

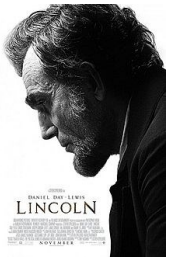

movie time

Life of Pi
Rated: PG
Thursday, May 2 at 6 pm

Lincoln
Rated: PG-13
Friday, May 17 at 2 pm

Disneynature Wings of Life
Youth Department Family Movie
Thursday, May 16 at 6 pm

ADULT COMPUTER CLASSES
2nd Floor Meeting Room Computer Lab

Class sizes are limited, so please register on our webpage www.cedar-falls.lib.ia.us or by calling 319-268-5543.

Internet Searching Basics
Tuesday, May 14, 10 am
Thursday, May 16, 1:30 pm

You will learn how to customize your search on the Internet to find exactly what you're looking for. Search engines, subject directories, and specialized databases will be discussed. **Basic computer skills are required**.

iPads
Thursday, May 9, 6 pm
Wednesday, May 22, 3 pm

Learn how to make the most of your iPad. Discussion will include information about apps, FaceTime, pictures, video, Safari, iTunes, Photo Booth and more!

We Need Volunteers for a Special Project

The library is in the first phase of a major upgrade project. We are looking for volunteers to help install new RFID tags in library materials. Tasks include removing materials from the shelves, attaching the new tags, scanning the items, and replacing them on the shelves. The library uses the Dewey Decimal system so volunteers will need good reading, writing, and alphabetizing skills and the ability to follow directions, pay attention to details, multi-task, and work quickly. If you would like to help with this project, please email cfplvolunteers@gmail.com or call 319-268-5543.
More information will be provided once we have training dates and work schedules in place.

Adult Book Discussion Groups

Sponsored by Friends of the Library

Tuesday Evening Book Discussion Group-7 pm

May 7: Choose upcoming titles

Tuesday Morning & Evening Book Discussions and the Friday Morning Book Talks will resume this Fall. Watch for information on our website.

Teen Craft Wednesdays
1:30 pm to 5:30 pm
(or until supplies run out)

Drop in for crafts every Wednesday afternoon.

Storytimes
in the Youth Department

Mondays
10:30 am--Babies 12-24 months
(In the upstairs Meeting Room)

Tuesdays
10:30 am--Preschool, ages 3-5

Wednesdays
10:30 am--Toddlers, ages 2-3
2:30 pm--K-3rd Grade

Thursdays
10:30 am--Babies 0-12 months

Fridays
10:30 am--Toddlers, ages 2-3

Saturdays
10:30--Preschool, ages 3-5

Teen A-Z Spring Reading Challenge
March 20 – June 21

Teens—are you up for this challenge?
From Mar 20 – Jun 21, you will need to read 26 books BUT the first word of the title or the author's name (first or last) should correspond to a letter of the alphabet. No need to read in alphabetical order but be sure to hit up all 26 in order to be eligible for a chance to win a Nook Tablet. As you finish a book (letter), email the title to the Teen Librarian at mwelch@cedar-falls.lib.ia.us.

Thank You!

Thank you to everyone who donated non-perishable food items during our National Library Week Food for Fines campaign. We collected 1,340 pounds for the Northeast Iowa Food Bank. That translates into 1,132 meals!!!

Summer Reading Programs begin in June!

Youth Summer Library Program, "Dig Into Reading" will launch on Monday, June 3, and continue through Saturday July 27. Enjoy special performances throughout the summer program: Conductor Jack, Tom Pease (musician), Dino Man - Dinosaurs!, Daniel Poe (balloon artist) and a visit by Dan Wardell of IPTV.

Teen Summer Library Program, "United States of YA" will launch on Monday, June 17, and continue through Wednesday July 31. Special events include Jason Huneke, Juggler, Writing Workshops, Movie Nights, Laser Tag, and more!

Adult Summer Library Program, "Groundbreaking Reads" will launch on Monday, June 3, and continue through Saturday July 27. This year will offer a variety of reading options, prizes, and programs.